

Test report

T-25169109-11-R1



Verify Report

Overall result

Pass

Please refer to the following pages for test result summary and notes.

Client information

Client: Go handmade Dsign International A/S
Address: Madevej 11-13, 6200 Aabenraa, Denmark

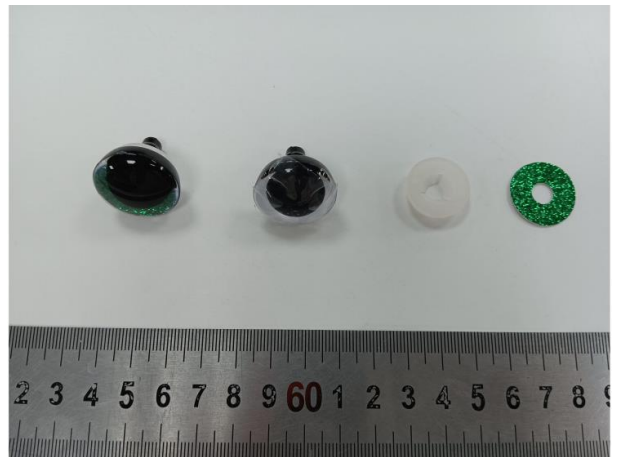

Sample information

Description: Glitter safety eyes
Country of origin: -
Country of distribution: Europe
Material / composition: AS,ABS,TPE, Polyester

Quantity submitted: 1 pkg

Labeled age grade: -

Tested age grade: -

Buyer: Go handmade Dsign
International A/S

General information

Sample receipt date: 07-Apr-2025

Report date: 11-Apr-2025

Testing period: 08-Apr-2025 to 11-Apr-2025

QIMA (Hangzhou) Testing Co., Ltd.

Jeremy Xu

Jeremy Xu

Chemical Laboratory Manager



Verify Report

QIMA (Hangzhou) Testing Co., Ltd
Room 401,4-5/F, Building 1, No.1213 Huojia South Road,
Puyuan Subdistrict, Binjiang District, Hangzhou, China

support@qima.com • ©QIMA Limited

Page 1 of 5



Result summary

At the request of the client, the following test were conducted:

Test(s) conducted	Conclusion
EN 71-3: 2019+A1:2021 Safety of Toys, Migration of Certain Elements	Pass





Detailed results

EN 71-3: 2019+A1:2021 Safety of Toys, Migration of Certain Elements

Test Method: EN 71-3:2019+A1:2021
Analytical Method: Inductively Coupled Plasma-Mass Spectrometry

Category III: Scraped-off materials

Specimen No.	1	2	3	4	RL (mg/kg)	Soluble Limit (mg/kg)
Test Item	Result (mg/kg)	Result (mg/kg)	Result (mg/kg)	Result (mg/kg)		
Aluminum (Al)	ND	ND	ND	ND	50	28 130
Antimony (Sb)	ND	ND	ND	ND	10	560
Arsenic (As)	ND	ND	ND	ND	10	47
Barium (Ba)	ND	ND	ND	ND	50	18 750
Boron (B)	ND	ND	ND	ND	50	15 000
Cadmium (Cd)	ND	ND	ND	ND	5	17
Chromium III (Cr III)^	ND	ND	ND	ND	0.2	460
Chromium VI (Cr VI)^	ND	ND	ND	ND	0.05	0.053
Cobalt (Co)	ND	ND	ND	ND	10	130
Copper (Cu)	ND	ND	ND	ND	50	7 700
Lead (Pb)	ND	ND	ND	ND	10	23
Manganese (Mn)	ND	ND	ND	ND	50	15 000
Mercury (Hg)	ND	ND	ND	ND	10	94
Nickel (Ni)	ND	ND	ND	ND	50	930
Selenium (Se)	ND	ND	ND	ND	10	460
Strontium (Sr)	ND	ND	ND	ND	50	56 000
Tin (Sn)	ND	ND	ND	ND	1	180 000
Organic Tin^^	ND	ND	ND	ND	3.3	12
Zinc (Zn)	ND	ND	ND	ND	50	46 000
Conclusion	Pass	Pass	Pass	Pass		

Note:
mg/kg = Milligrams per kilogram
LT = Less than
ND = Not detected. Result value is less than reporting limit (RL).
^Soluble Chromium is reported when the soluble chromium result below the chromium VI limit.
^^ Organic tin are not necessary to be determined when the Tin concentration is less than calculated limit (3.3 mg/kg) or the components were confirmed to be pure metal.





Specimen description

Specimen #	Specimen description	Location
1	Transparent plastic	Eye
2	Black plastic	Eye
3	Translucent plastic	Eye base
4	White synthetic leather with green glitter and glue	Gasket





Pictures

Sample photo:

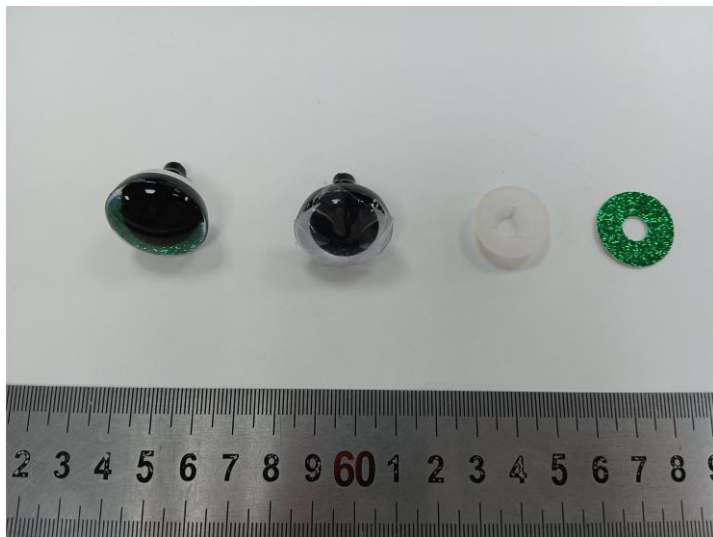

End of the report

The test result(s) and conclusion(s) in this report relate only to the sample(s) as received and the method /regulation section(s) tested as described herein. If it is not further specified in the report, the decision rule for stating conformity is based on the QIMA decision rule. (<https://www.qima.com/conditions-of-service#decisionRule>). This test report may not be reproduced in whole or in part, without the written approval of QIMA (Hangzhou) Testing Co., Ltd.



Verify Report

QIMA (Hangzhou) Testing Co., Ltd
Room 401, 4-5/F, Building 1, No.1213 Huoju South Road,
Puyuan Subdistrict, Binjiang District, Hangzhou, China

support@qima.com • ©QIMA Limited
Page 5 of 5