

Test report

T-25169365-11-R1



Verify Report

Overall result

Pass

Please refer to the following pages for test result summary and notes.

Client information

Client: Go handmade Dsign International A/S
Address: Madevej 11-13, 6200 Aabenraa, Denmark

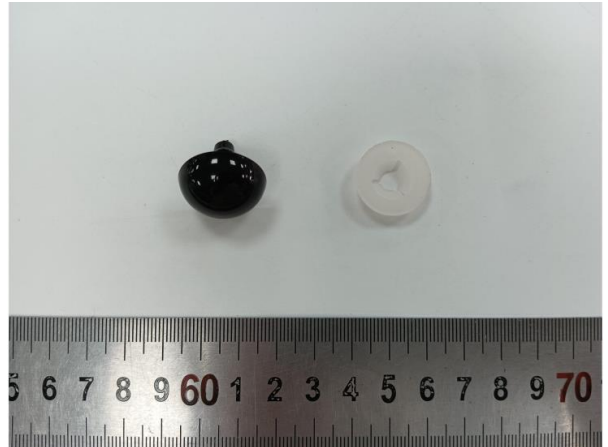

Sample information

Description: Black safety eyes
Country of origin: -
Country of distribution: Europe
Material / Composition: ABS,TPE
Quantity submitted: 1 pkg

Labeled age grade: -
Tested age grade: -
Buyer: Go handmade Dsign
International A/S

General information

Sample receipt date: 07-Apr-2025
Testing period: 07-Apr-2025 to 10-Apr-2025

Report date: 10-Apr-2025

QIMA (Hangzhou) Testing Co., Ltd.

Jeremy Xu

Jeremy Xu
Chemical Laboratory Manager



Verify Report

QIMA (Hangzhou) Testing Co., Ltd
Room 401,4-5/F, Building 1, No.1213 Huoju South Road,
Puyuan Subdistrict, Binjiang District, Hangzhou, China

support@qima.com • ©QIMA Limited
Page 1 of 5



Result summary

At the request of the client, the following test were conducted:

Test(s) conducted	Conclusion
EN 71-3: 2019+A1:2021 Safety of Toys, Migration of Certain Elements	Pass



Verify Report



Detailed results

EN 71-3: 2019+A1:2021 Safety of Toys, Migration of Certain Elements

Test Method: EN 71-3:2019+A1:2021
Analytical Method: Inductively Coupled Plasma-Mass Spectrometry

Category III: Scraped-off materials

Specimen No.	1	2	---	---	RL (mg/kg)	Soluble Limit (mg/kg)
Test Item	Result (mg/kg)	Result (mg/kg)	Result (mg/kg)	Result (mg/kg)		
Aluminum (Al)	ND	ND	---	---	50	28 130
Antimony (Sb)	ND	ND	---	---	10	560
Arsenic (As)	ND	ND	---	---	10	47
Barium (Ba)	ND	ND	---	---	50	18 750
Boron (B)	ND	ND	---	---	50	15 000
Cadmium (Cd)	ND	ND	---	---	5	17
Chromium III (Cr III)^	ND	ND	---	---	0.2	460
Chromium VI (Cr VI)^	ND	ND	---	---	0.05	0.053
Cobalt (Co)	ND	ND	---	---	10	130
Copper (Cu)	ND	ND	---	---	50	7 700
Lead (Pb)	ND	ND	---	---	10	23
Manganese (Mn)	ND	ND	---	---	50	15 000
Mercury (Hg)	ND	ND	---	---	10	94
Nickel (Ni)	ND	ND	---	---	50	930
Selenium (Se)	ND	ND	---	---	10	460
Strontium (Sr)	ND	ND	---	---	50	56 000
Tin (Sn)	ND	ND	---	---	1	180 000
Organic Tin^^	ND	ND	---	---	3.3	12
Zinc (Zn)	ND	ND	---	---	50	46 000
Conclusion	Pass	Pass	---	---		

Note:
mg/kg = Milligrams per kilogram
LT = Less than
ND = Not detected. Result value is less than reporting limit (RL).
^Soluble Chromium is reported when the soluble chromium result below the chromium VI limit.
^^ Organic tin are not necessary to be determined when the Tin concentration is less than calculated limit (3.3 mg/kg) or the components were confirmed to be pure metal.





Specimen description

Specimen #	Specimen description	Location
1	Black plastic	Part
2	Translucent plastic	Part





Pictures

Sample photo:

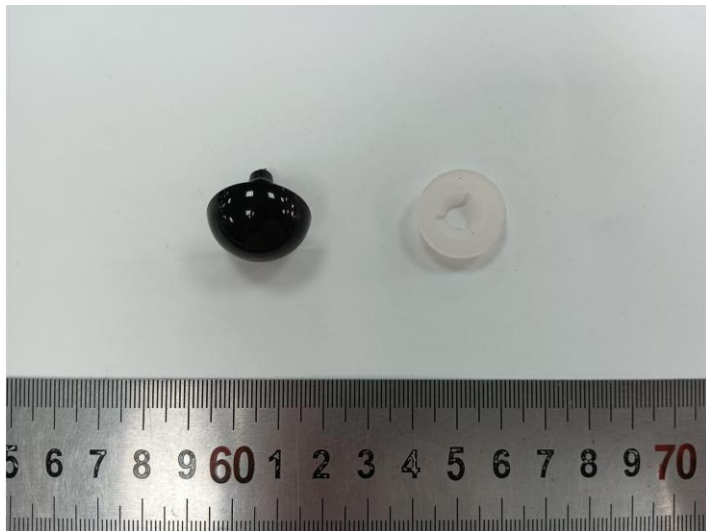

End of the report

The test result(s) and conclusion(s) in this report relate only to the sample(s) as received and the method /regulation section(s) tested as described herein. If it is not further specified in the report, the decision rule for stating conformity is based on the QIMA decision rule. (<https://www.qima.com/conditions-of-service#decisionRule>). This test report may not be reproduced in whole or in part, without the written approval of QIMA (Hangzhou) Testing Co., Ltd.



Verify Report